

PLAN SHOWING THE PROPOSED DWELLING HOUSE IN PLOT
 No. 19, S.No. 298/1 & 4, 26 AMBIGAI AMMAN NAGAR OF
 V.No. 20, TIRUNINRAVUR VILLAGE & TOWN PANCHAYAT
 LIMIT, SRIPERUMBUDUR TALUK, CHENGAI M.G.R DISTRICT.

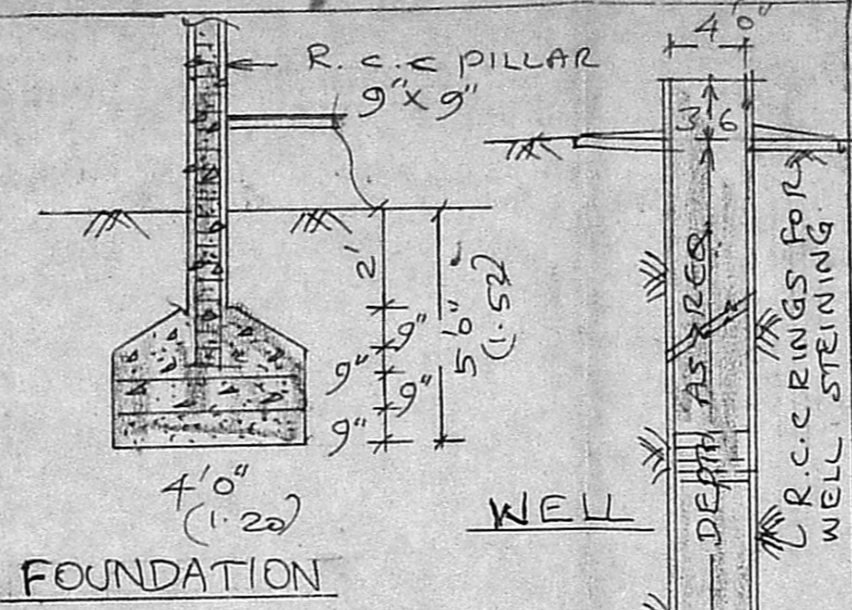

SCALE 1:100

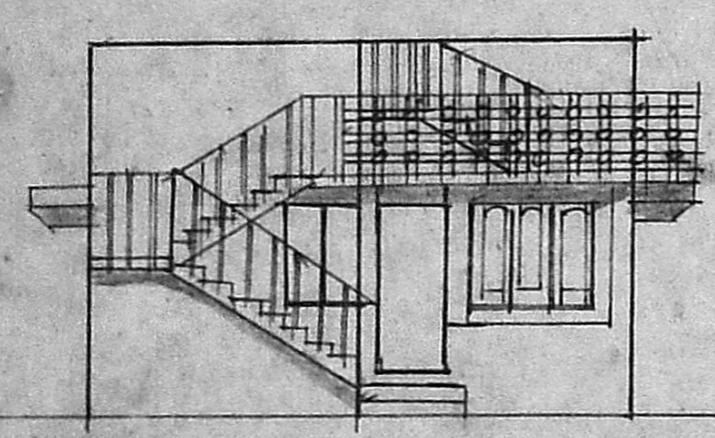

FRONT ELEVATION

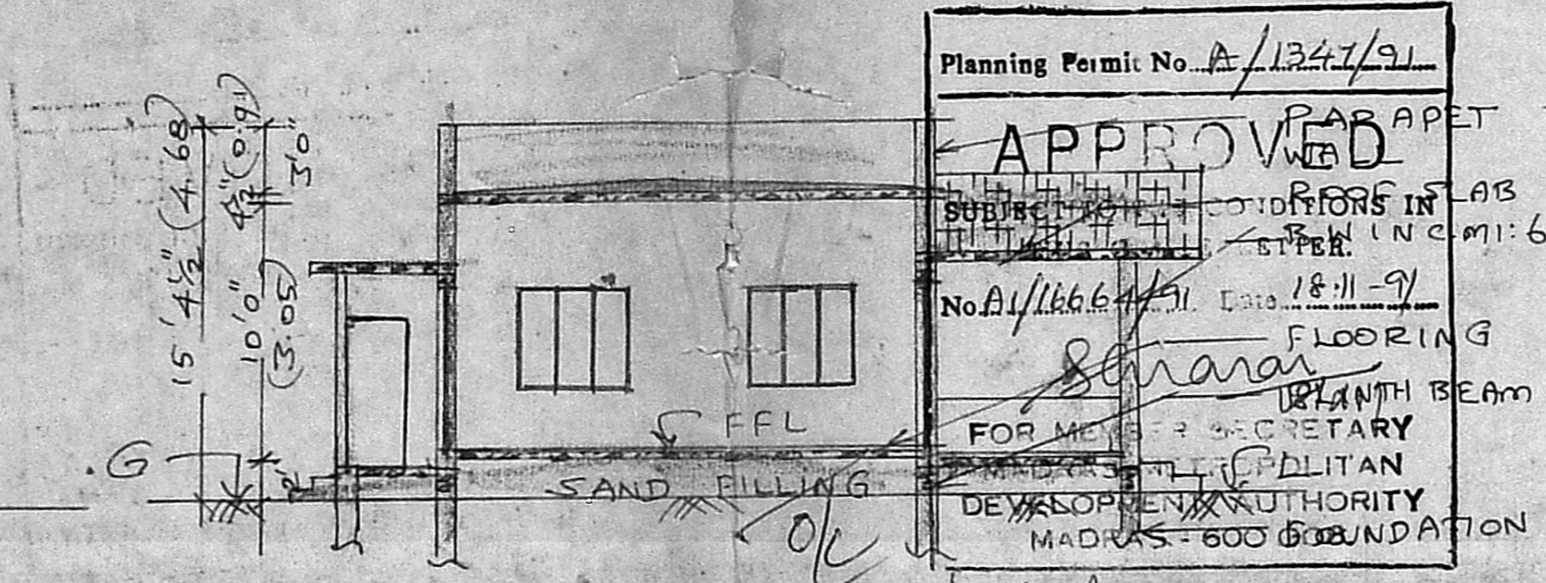

SECTION ON AA

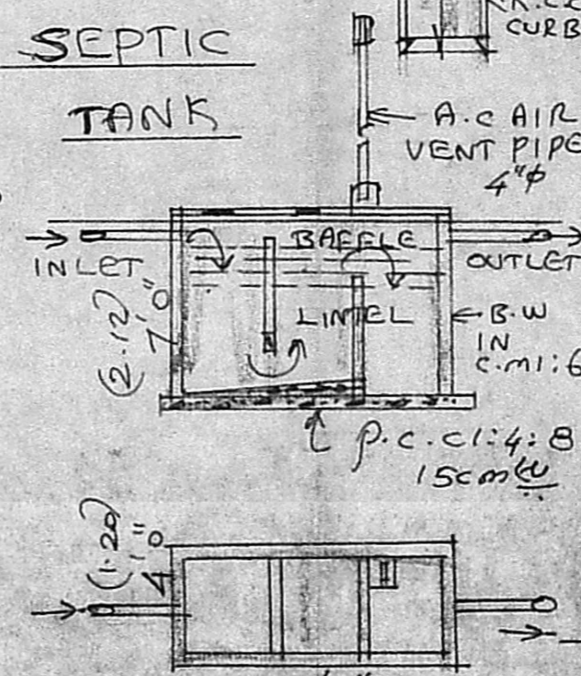

SEPTIC TANK

BRIEF SPECIFICATION

FOUNDATION	R.C.C. 1:2:4
FOOTINGS	OVERCAST
PLINTH BEAM	P.C.C. 4:8, 10cm
PILLAR	R.C.C. 1:2:4
BASEMENT	BRICK WORK IN C.M.T. 6
SUPERSTRUCTURE	BRICK WORK IN C.M.T. 6
ROOFING	R.C.C. 1:2:4
ROOF SLAB	12cm
WEATHERING COURSE	1 course
PLASTERING	C.M.T. 4, 12mm to 15mm
FLOORING	P.C.C. 4:8, 10cm
FLOOR FINISH	WITH C.M.T. 4, 20mm to 25mm
JOINERIES	1ST CLASS HARD WOOD

SCHEDULE OF JOINERIES

D1	COUNTRY WOOD DOOR	3'3" x 7'0"
D2	"	2'6" x 6'8"
W	COUNTRY WOOD GLAZED WINDOW	5'0" x 4'6"
W1	"	3'3" x 4'6"
V	VENTILATOR	2'0" x 1'6"
CB	CUP BOARD	

SITE PLAN

SCALE 1:300

PLOT NO. (B)

S.No. 299

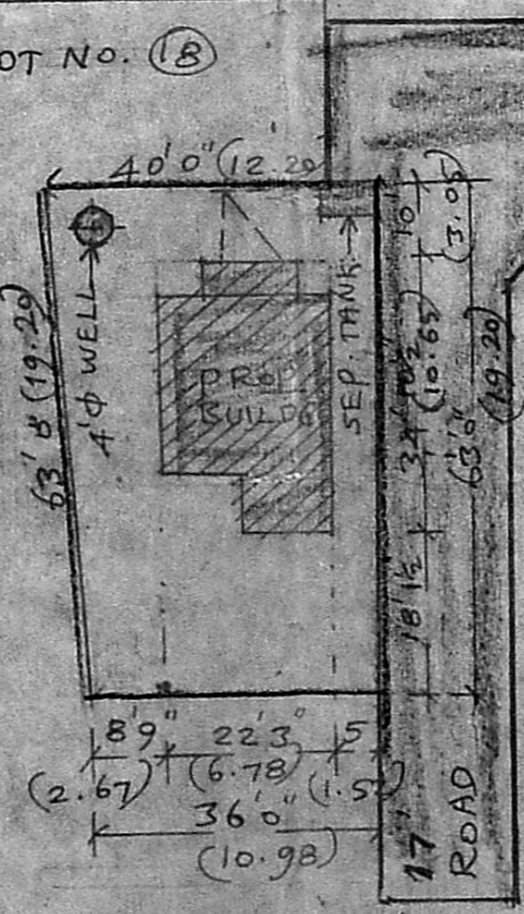

PLOT NO. (27)

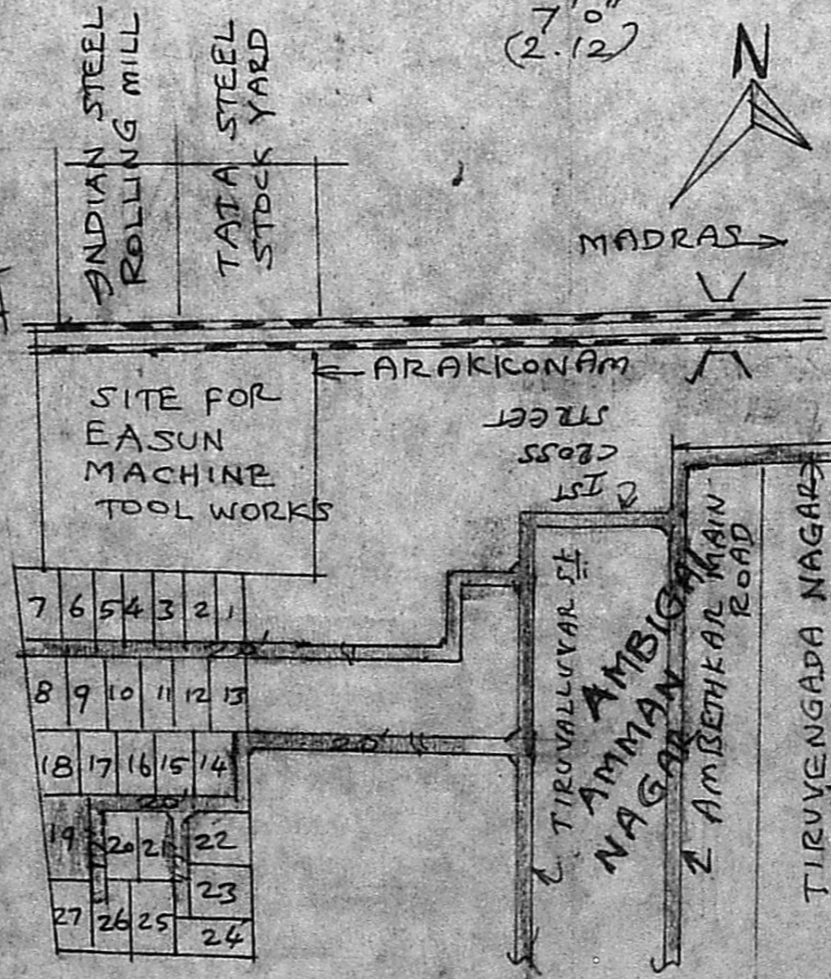

KEY PLAN & LAYOUT PLAN (NOT TO SCALE)

AREA STATEMENT

AREA OF SITE	2400 sqft
AREA OF PROP.	223 m ²
CONSTRUCTION	646 sqft
COVERAGE	27% or 60.02 m ²
F.S.I.	0.27%

LEGEND

PROPOSALS SHOWN IN	(Solid line)
EXISTINGS SHOWN IN	(Dashed line)
BOUNDARY OF SITE	(Thick solid line)

K.S. Hemalatha
 K.S. HEMALATHA
 OWNER

K. Shanmuga Sundaram, D.C.E.
 LICENCED SURVEYOR & CONSULTING ENGINEER
 Thiruninravur, Panchayat
 35/1, I. H. Road,
 Thiruninravur, Chengai M.G.R. DISTRICT
 LICENCED SURVEYOR

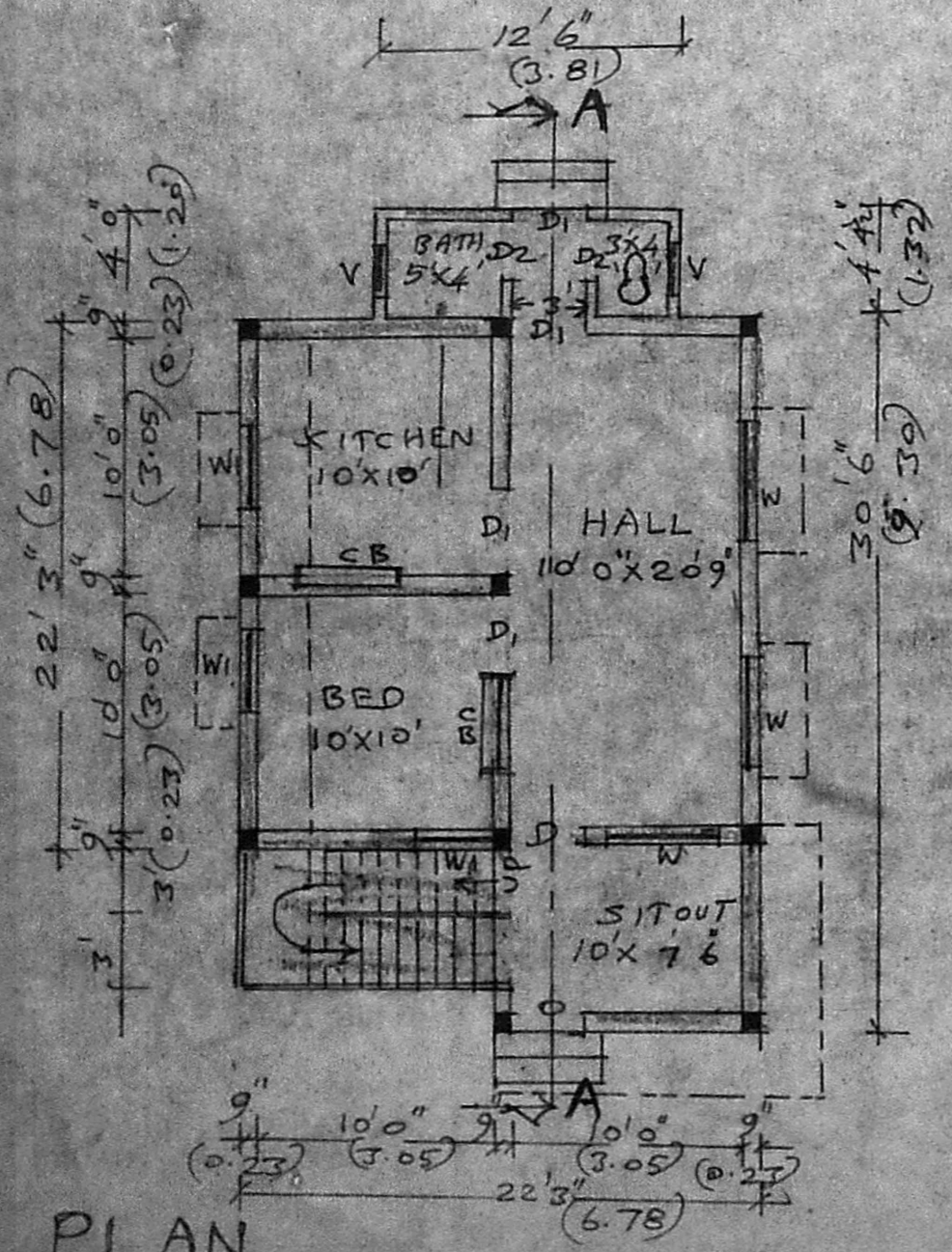

PLAN